

NOTES:

1. SUBSTRATE:
Barium Fluoride (BaF2)
2. CENTERING TOLERANCE: <3 ARCMIN
3. COATING (APPLY ACROSS CLEAR APERTURE)
S1&S2: NONE
4.  FINE GRIND SURFACE
5. FOCAL LENGTH TOLERANCE: $\pm 2\%$
6. ROHS COMPLIANT

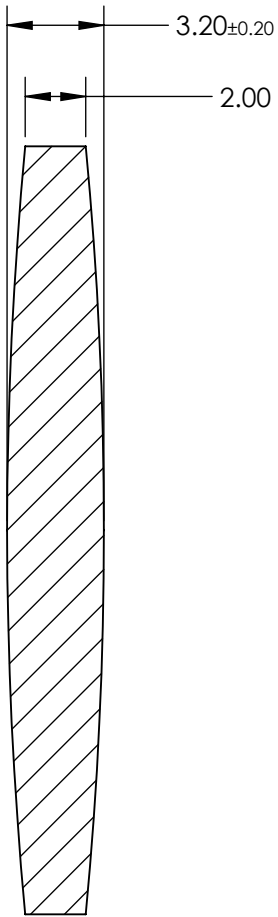
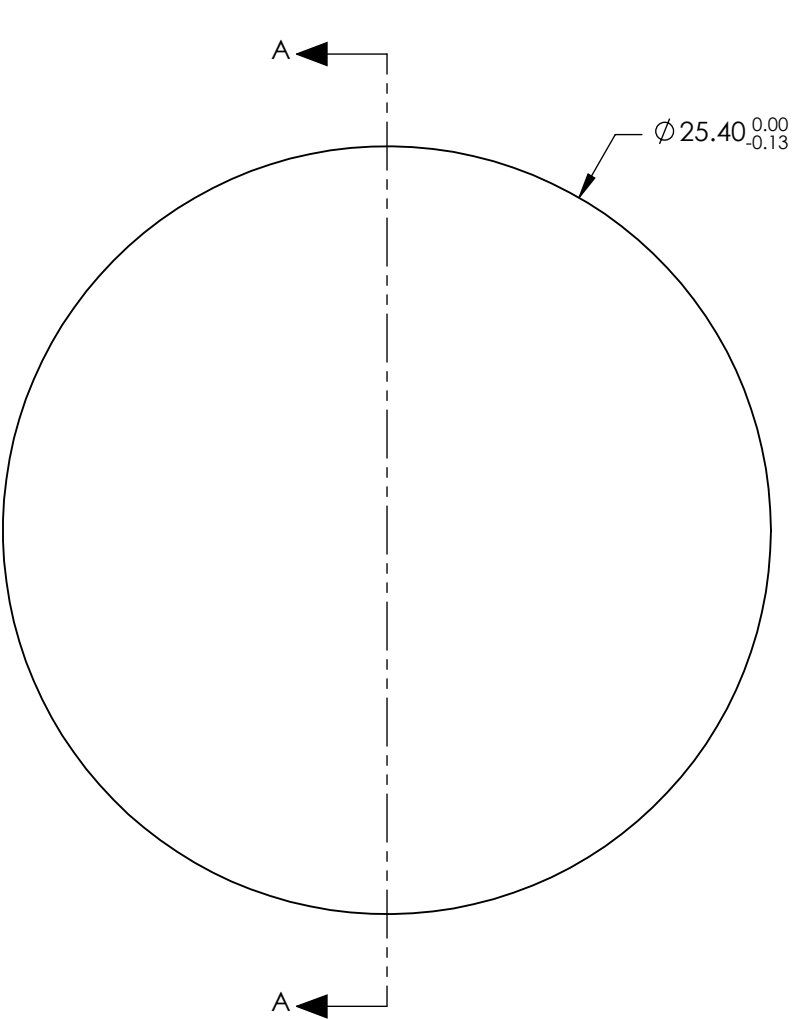

SECTION A-A

**FOR INFORMATION ONLY:
DO NOT MANUFACTURE
PARTS TO THIS DRAWING**

SPECIFICATIONS SUBJECT TO CHANGE WITHOUT NOTICE
DIMENSIONS ARE FOR REFERENCE ONLY

	S1	S2	5µm		 Edmund Optics®		
SHAPE	CONVEX	CONVEX	BFL @ 5µm	149			
RADIUS	134.9	134.9			TITLE	25.4mm Dia. x 152.4mm FL, Uncoated, ISP Optics Barium Fluoride (BaF2) DCX Lens	
IRREGULARITY AT 632.8nm	λ	λ					
SURFACE QUALITY	60-40	60-40			DWG NO	24740	
CLEAR APERTURE	ø22.86	ø22.86					
BEVEL	PROTECTED AS NEEDED	PROTECTED AS NEEDED	ALL DIMS IN	mm			
							SHEET 4 OF 20